

## Sarah Palermo

---

**From:** Jessica Ruben <jsruben19@gmail.com>  
**Sent:** Thursday, July 15, 2021 11:27 AM  
**To:** Sarah Palermo  
**Cc:** mmonxhwedey@nygisgroup.com  
**Subject:** Re: Submission Review comments requested.  
**Attachments:** fence color 2.jpeg; fence color 1.jpeg; cut sheet e2.jpg

[EXTERNAL] This email is from outside the Village of Irvington- Please use caution when opening links and attachments!

Hi there,

Attaching the cut sheet as well as examples of the fence color, which is black (provided by king fence) here. Is this what you need?

Please note that the cut sheet applies to the whole fence including gates, as the gates are the exact same style as the rest of the fence.

Thanks,  
Jessica

On Thu, Jul 15, 2021 at 11:17 AM <noreply@epropertyportal.com> wrote:

Your comments are requested for the below board submission. Plans will be delivered shortly.  
Please add comments to the submission below:

**Municipality :** Irvington

**Reference number:** 694

**Job location :** 41 N BROADWAY D (41 N BROADWAY D) [SBL:2.50-17-10]

**Type of work :** ARB Approval

**Department/Agency :** Buildings,

**Comments :** Hello, I received the following comment from the ARB in regards to your application for a fence: Need color brochure/Cut sheets for all fencing. If you would like to make a submission based on the comment, please submit it to the building department before 4:00 on 7/19/2021. Thanks. - Sarah Palermo Irvington Building Department











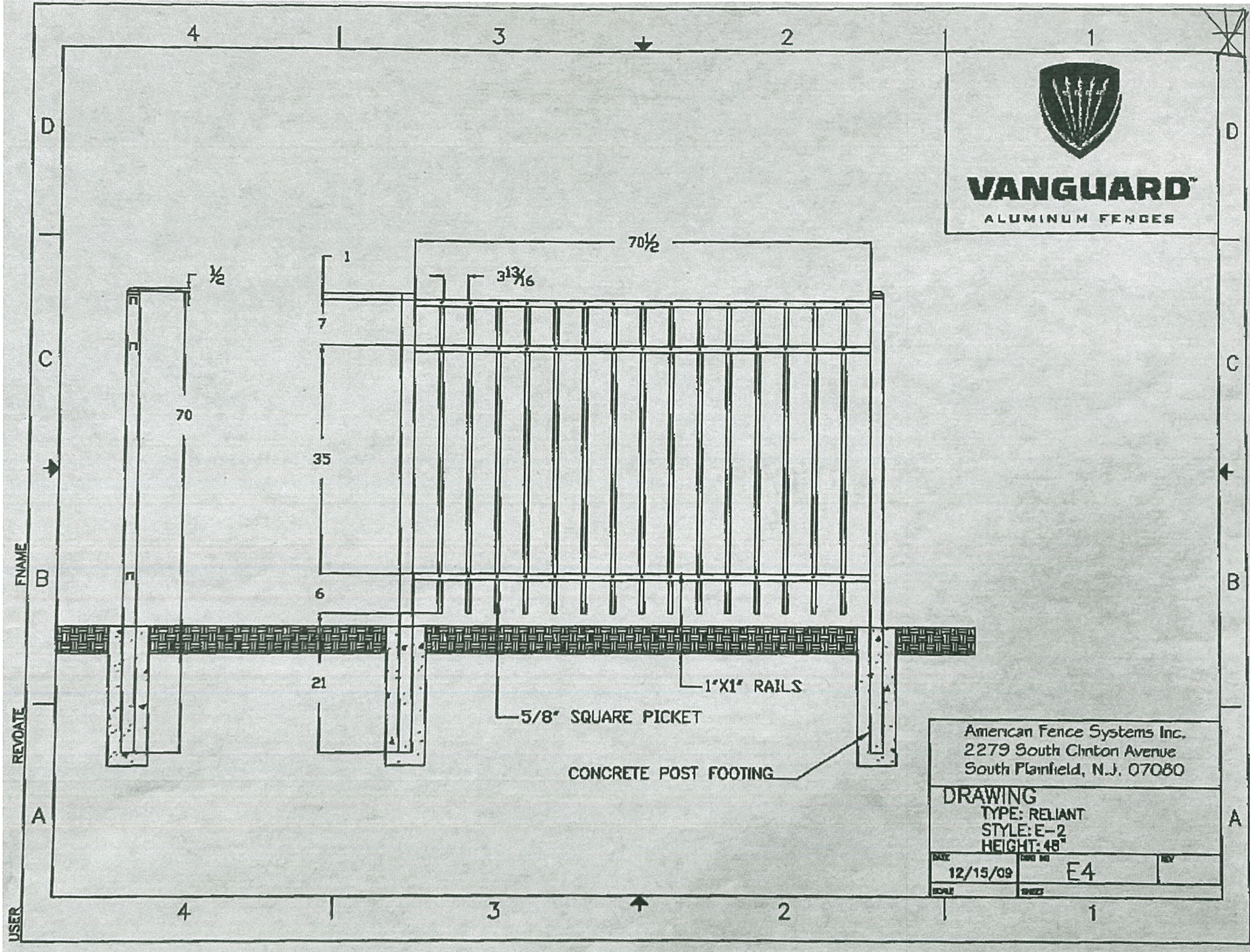

American Fence Systems Inc.  
2279 South Clinton Avenue  
South Plainfield, N.J. 07080

**DRAWING**  
TYPE: RELIANT  
STYLE: E-2  
HEIGHT: 48"

DATE	12/15/09	REV	E4
SCALE		SHEET	