

September 1, 2021

Gregory Fisher
47 Cloverdale Avenue
White Plains, NY

Building Department
Village of Irvington, New York
Building Department
85 Main Street
Irvington, NY 10533

Attention: Ed Marron
Building Inspector

Property: The Abbot House
100 North Broadway
Irvington, NY 10533

Subject: Proposed Pergola Installation and Existing Gazebo Removal

Mr. Marron:

Attached please find 8 signed plan sets of the proposed pergola installation and existing gazebo removal at the above reference property for review. Drawing 1 of 2 includes a photo of the proposed pergola as well as the material finish. Drawing 2 of 2 details the pergola post foundations and tie-downs to anchor the pergola. It is my understanding that the building permit and architectural board review process as well as any associated fees will be determined upon initial review of the plans.

If you have any questions or comments on the attached plans or would like to discuss this submittal, I can be reached by phone at 914-346-7609 or by email at gmfisher47@gmail.com.

Sincerely,



Gregory Fisher
NYS P.E. License No. 080521

APPLICATION FOR BUILDING PERMIT

The Village of Irvington | 85 Main St | Irvington NY 10533

Application Number:	823	Date:	08/12/2021
Job Location:	100 N BROADWAY	Parcel ID:	2.60-25-8..A
Property Owner:	ABBOTT HOUSE	Property Class:	
Occupancy:	Commercial	Zoning:	
Common Name:	ABBOTT HOUSE		

Applicant	Contractor
ABBOTT HOUSE	ABBOTT HOUSE
100 NORTH BROADWAY IRVINGTON NY 10533	100 NORTH BROADWAY IRVINGTON NY 10533
5163752538	5163752538

Description of Work

Type of Work:	New Accessory Structure	Applicant is:	Owner
Work Requested by:	The Owner	In association with:	
Cost of Work (Est.):	4000.00	Property Class:	

Description of Work

We are installing a freestanding 4 beam pergola made of cedar, 8ft 9inches tall and 12 feet wide (including overhang). The pergola will be mounted to concrete footings placed 10 feet apart.

Please Note: Completing the application does not constitute a permit to commence construction. To obtain your permit follow the instructions on the instruction page provided on page 3.

AFFIDAVIT OF APPLICANT

I **ABBOTT HOUSE** being duly sworn, depose and says: That s/he does business as: with offices at: **100 NORTH BROADWAY IRVINGTON NY 10533** and that s/he is:

- ☒ The owner of the property described herein.
☐ The _____ of the New York Corporation _____ with offices at: _____
_____ duly authorized by resolution of the Board of Directors, and that
said corporation is duly authorized by the owner to make this application.
- ☐ A general partner of _____ with offices _____ and that said
Partnership is duly authorized by the Owner to make this application.
☐ The Lessee of the premises, duly authorized by the owner to make this application.
☐ The Architect of Engineer duly authorized by the owner to make this application.
☐ The contractor authorized by the owner to make this application.

That the information contained in this application and on the accompanying drawings is true to the best of his knowledge and belief. The undersigned hereby agrees to comply with all the requirements of the New York State Uniform Fire Prevention and Building Code, the Village of Irvington Building Code, Zoning Ordinance and all other laws pertaining to same, in the construction applied for, whether or not shown on plans or specify in this application.

Sworn to before me this 12th day of AUGUST of 2021



Notary Public / Commission of Deeds

KATE V HOPE
Notary Public, State of New York
No. 01HO6289229
Qualified in Westchester County
Commission Expires September 23, 20 25

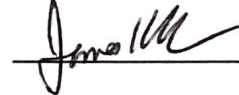

Applicant's Signature

OWNER'S AUTHORIZATION

I **ABBOTT HOUSE** as the owner of the subject premises and have authorized the contractor named above to perform the work under the subject application.

Owner phone number 914-591-7300 Owner email address JKAUFMAN@ABBOTTHOUSE.NET

- ☐ I hereby acknowledge that it is my responsibility as the **property owner** to ensure that if the permit (if issued) receives a Final Certificate of Approval from the Building Department and further that if a Final Certificate of Approval is not obtained upon completion of the construction, a property violation may be placed on the property for which this permit is being requested.

Sworn to before me this 12th day of AUGUST of 2021



Notary Public / Commission of Deeds

KATE V HOPE
Notary Public, State of New York
No. 01HO6289229
Qualified in Westchester County
Commission Expires September 23, 20 21



Applicant's Signature

ACORD™

CERTIFICATE OF LIABILITY INSURANCE

DATE (MM/DD/YYYY)

08/13/2021

THIS CERTIFICATE IS ISSUED AS A MATTER OF INFORMATION ONLY AND CONFERS NO RIGHTS UPON THE CERTIFICATE HOLDER. THIS CERTIFICATE DOES NOT AFFIRMATIVELY OR NEGATIVELY AMEND, EXTEND OR ALTER THE COVERAGE AFFORDED BY THE POLICIES BELOW. THIS CERTIFICATE OF INSURANCE DOES NOT CONSTITUTE A CONTRACT BETWEEN THE ISSUING INSURER(S), AUTHORIZED REPRESENTATIVE OR PRODUCER, AND THE CERTIFICATE HOLDER.

IMPORTANT: If the certificate holder is an ADDITIONAL INSURED, the policy(ies) must have ADDITIONAL INSURED provisions or be endorsed. If SUBROGATION IS WAIVED, subject to the terms and conditions of the policy, certain policies may require an endorsement. A statement on this certificate does not confer any rights to the certificate holder in lieu of such endorsement(s).

PRODUCER USI Insurance Services LLC 333 Westchester Ave. White Plains, NY 10604	CONTACT NAME: PHONE (A/C, No, Ext): 914 459-6200 FAX (A/C, No): E-MAIL ADDRESS: <table border="1"> <tr> <th data-bbox="812 420 1429 451">INSURER(S) AFFORDING COVERAGE</th> <th data-bbox="1429 420 1575 451">NAIC #</th> </tr> <tr> <td data-bbox="812 451 1429 483">INSURER A : Philadelphia Indemnity Insurance Co.</td> <td data-bbox="1429 451 1575 483">18058</td> </tr> <tr> <td data-bbox="812 483 1429 514">INSURER B : Beazley Lloyd's Syndicate</td> <td data-bbox="1429 483 1575 514">000000</td> </tr> <tr> <td data-bbox="812 514 1429 546">INSURER C :</td> <td data-bbox="1429 514 1575 546"></td> </tr> <tr> <td data-bbox="812 546 1429 577">INSURER D :</td> <td data-bbox="1429 546 1575 577"></td> </tr> <tr> <td data-bbox="812 577 1429 609">INSURER E :</td> <td data-bbox="1429 577 1575 609"></td> </tr> <tr> <td data-bbox="812 609 1429 638">INSURER F :</td> <td data-bbox="1429 609 1575 638"></td> </tr> </table>	INSURER(S) AFFORDING COVERAGE	NAIC #	INSURER A : Philadelphia Indemnity Insurance Co.	18058	INSURER B : Beazley Lloyd's Syndicate	000000	INSURER C :		INSURER D :		INSURER E :		INSURER F :	
INSURER(S) AFFORDING COVERAGE	NAIC #														
INSURER A : Philadelphia Indemnity Insurance Co.	18058														
INSURER B : Beazley Lloyd's Syndicate	000000														
INSURER C :															
INSURER D :															
INSURER E :															
INSURER F :															
INSURED Abbott House 100 North Broadway Irvington, NY 10533															

COVERAGES

CERTIFICATE NUMBER:

REVISION NUMBER:

THIS IS TO CERTIFY THAT THE POLICIES OF INSURANCE LISTED BELOW HAVE BEEN ISSUED TO THE INSURED NAMED ABOVE FOR THE POLICY PERIOD INDICATED. NOTWITHSTANDING ANY REQUIREMENT, TERM OR CONDITION OF ANY CONTRACT OR OTHER DOCUMENT WITH RESPECT TO WHICH THIS CERTIFICATE MAY BE ISSUED OR MAY PERTAIN, THE INSURANCE AFFORDED BY THE POLICIES DESCRIBED HEREIN IS SUBJECT TO ALL THE TERMS, EXCLUSIONS AND CONDITIONS OF SUCH POLICIES. LIMITS SHOWN MAY HAVE BEEN REDUCED BY PAID CLAIMS.

INSR LTR	TYPE OF INSURANCE	ADDL INSR	SUBR WVD	POLICY NUMBER	POLICY EFF (MM/DD/YYYY)	POLICY EXP (MM/DD/YYYY)	LIMITS
A	<input checked="" type="checkbox"/> COMMERCIAL GENERAL LIABILITY <input type="checkbox"/> CLAIMS-MADE <input checked="" type="checkbox"/> OCCUR GEN'L AGGREGATE LIMIT APPLIES PER: <input type="checkbox"/> POLICY <input type="checkbox"/> PRO-JECT <input type="checkbox"/> LOC OTHER:			PHPK2255737	04/01/2021	04/01/2022	EACH OCCURRENCE \$1,000,000 DAMAGE TO RENTED PREMISES (Each occurrence) \$100,000 MED EXP (Any one person) \$5,000 PERSONAL & ADV INJURY \$1,000,000 GENERAL AGGREGATE \$3,000,000 PRODUCTS - COMP/OP AGG \$3,000,000 \$
A	AUTOMOBILE LIABILITY <input checked="" type="checkbox"/> ANY AUTO <input checked="" type="checkbox"/> OWNED AUTOS ONLY <input checked="" type="checkbox"/> SCHEDULED AUTOS <input checked="" type="checkbox"/> HIRED AUTOS ONLY <input checked="" type="checkbox"/> NON-OWNED AUTOS ONLY			PHPK2255737	04/01/2021	04/01/2022	COMBINED SINGLE LIMIT (Each accident) \$1,000,000 BODILY INJURY (Per person) \$ BODILY INJURY (Per accident) \$ PROPERTY DAMAGE (Per accident) \$ \$
A	<input checked="" type="checkbox"/> UMBRELLA LIAB <input checked="" type="checkbox"/> OCCUR <input type="checkbox"/> EXCESS LIAB <input type="checkbox"/> CLAIMS-MADE <input type="checkbox"/> DED <input checked="" type="checkbox"/> RETENTION \$10000			PHUB761999	04/01/2021	04/01/2022	EACH OCCURRENCE \$5,000,000 AGGREGATE \$5,000,000 \$
	WORKERS COMPENSATION AND EMPLOYERS' LIABILITY ANY PROPRIETOR/PARTNER/EXECUTIVE OFFICER/MEMBER EXCLUDED? <input type="checkbox"/> Y <input checked="" type="checkbox"/> N (Mandatory in NH) If yes, describe under DESCRIPTION OF OPERATIONS below		N/A				PER STATUTE <input type="checkbox"/> OTH-ER <input type="checkbox"/> E.L. EACH ACCIDENT \$ E.L. DISEASE - EA EMPLOYEE \$ E.L. DISEASE - POLICY LIMIT \$
B	Professional Liab			W22A16200401	04/01/2021	04/01/2022	\$1,000,000/\$3,000,000
B	Abuse Liab.			W22A16200401	04/01/2021	04/01/2022	\$500,000/\$500,000
A	Fidelity Coverage			PHPK2255737	04/01/2021	04/01/2022	\$750,000

DESCRIPTION OF OPERATIONS / LOCATIONS / VEHICLES (ACORD 101, Additional Remarks Schedule, may be attached if more space is required)

The General Liability policy include an Additional Insured endorsement that provides Additional Insured status to the Village of Irvington, while performing their specific job duty, only when there is a written contract that requires such status, and only with regard to work performed on behalf of the named insured.

CERTIFICATE HOLDER

CANCELLATION

Village of Irvington
 85 Main Street
 Irvington, NY 10533

SHOULD ANY OF THE ABOVE DESCRIBED POLICIES BE CANCELLED BEFORE THE EXPIRATION DATE THEREOF, NOTICE WILL BE DELIVERED IN ACCORDANCE WITH THE POLICY PROVISIONS.

AUTHORIZED REPRESENTATIVE

Will Scott

CERTIFICATE OF WORKERS' COMPENSATION INSURANCE

^ ^ ^ ^ ^ ^ ^ 131991946
KEEVILY SPERO-WHITELAW INC
500 MAMARONECK AVENUE
HARRISON NY 10528



SCAN TO VALIDATE
AND SUBSCRIBE

POLICYHOLDER ABBOTT HOUSE 100 NORTH BROADWAY IRVINGTON NY 10533		CERTIFICATE HOLDER VILLAGE OF IRVINGTON 85 MAIN STREET IRVINGTON NY 10533	
POLICY NUMBER W 500 117-7	CERTIFICATE NUMBER 773260	POLICY PERIOD 07/01/2021 TO 07/01/2022	DATE 8/17/2021

THIS IS TO CERTIFY THAT THE POLICYHOLDER NAMED ABOVE IS INSURED WITH THE NEW YORK STATE INSURANCE FUND UNDER POLICY NO. 500 117-7, COVERING THE ENTIRE OBLIGATION OF THIS POLICYHOLDER FOR WORKERS' COMPENSATION UNDER THE NEW YORK WORKERS' COMPENSATION LAW WITH RESPECT TO ALL OPERATIONS IN THE STATE OF NEW YORK, EXCEPT AS INDICATED BELOW.

IF YOU WISH TO RECEIVE NOTIFICATIONS REGARDING SAID POLICY, INCLUDING ANY NOTIFICATION OF CANCELLATIONS, OR TO VALIDATE THIS CERTIFICATE, VISIT OUR WEBSITE AT [HTTPS://WWW.NYSIF.COM/CERT/CERTVAL.ASP](https://www.nysif.com/cert/certval.asp). THE NEW YORK STATE INSURANCE FUND IS NOT LIABLE IN THE EVENT OF FAILURE TO GIVE SUCH NOTIFICATIONS.

THE POLICY INCLUDES A WAIVER OF SUBROGATION ENDORSEMENT UNDER WHICH NYSIF AGREES TO WAIVE ITS RIGHT OF SUBROGATION TO BRING AN ACTION AGAINST THE CERTIFICATE HOLDER TO RECOVER AMOUNTS WE PAID IN WORKERS' COMPENSATION AND/OR MEDICAL BENEFITS TO OR ON BEHALF OF AN EMPLOYEE OF OUR INSURED IN THE EVENT THAT, PRIOR TO THE DATE OF THE ACCIDENT, THE CERTIFICATE HOLDER HAS ENTERED INTO A WRITTEN CONTRACT WITH OUR INSURED THAT REQUIRES THAT SUCH RIGHT OF SUBROGATION BE WAIVED.

THIS CERTIFICATE IS ISSUED AS A MATTER OF INFORMATION ONLY AND CONFERS NO RIGHTS NOR INSURANCE COVERAGE UPON THE CERTIFICATE HOLDER. THIS CERTIFICATE DOES NOT AMEND, EXTEND OR ALTER THE COVERAGE AFFORDED BY THE POLICY.

NEW YORK STATE INSURANCE FUND

DIRECTOR, INSURANCE FUND UNDERWRITING

ABBOTT HOUSE – 100 N BROADWAY

Application Number: 823

New Accessory Structure

Materials List:

1. Western Red Cedar (pre-cut and pre-drilled)
2. Powder Coated steel L-brackets
3. Concrete (footings)
4. ½ inch screws
5. Gravel flooring

Reference photo for structure design:



Shop-applied stain color: CEDAR (see below)



CEDAR

Bart - 914-610-6751
Abbott House

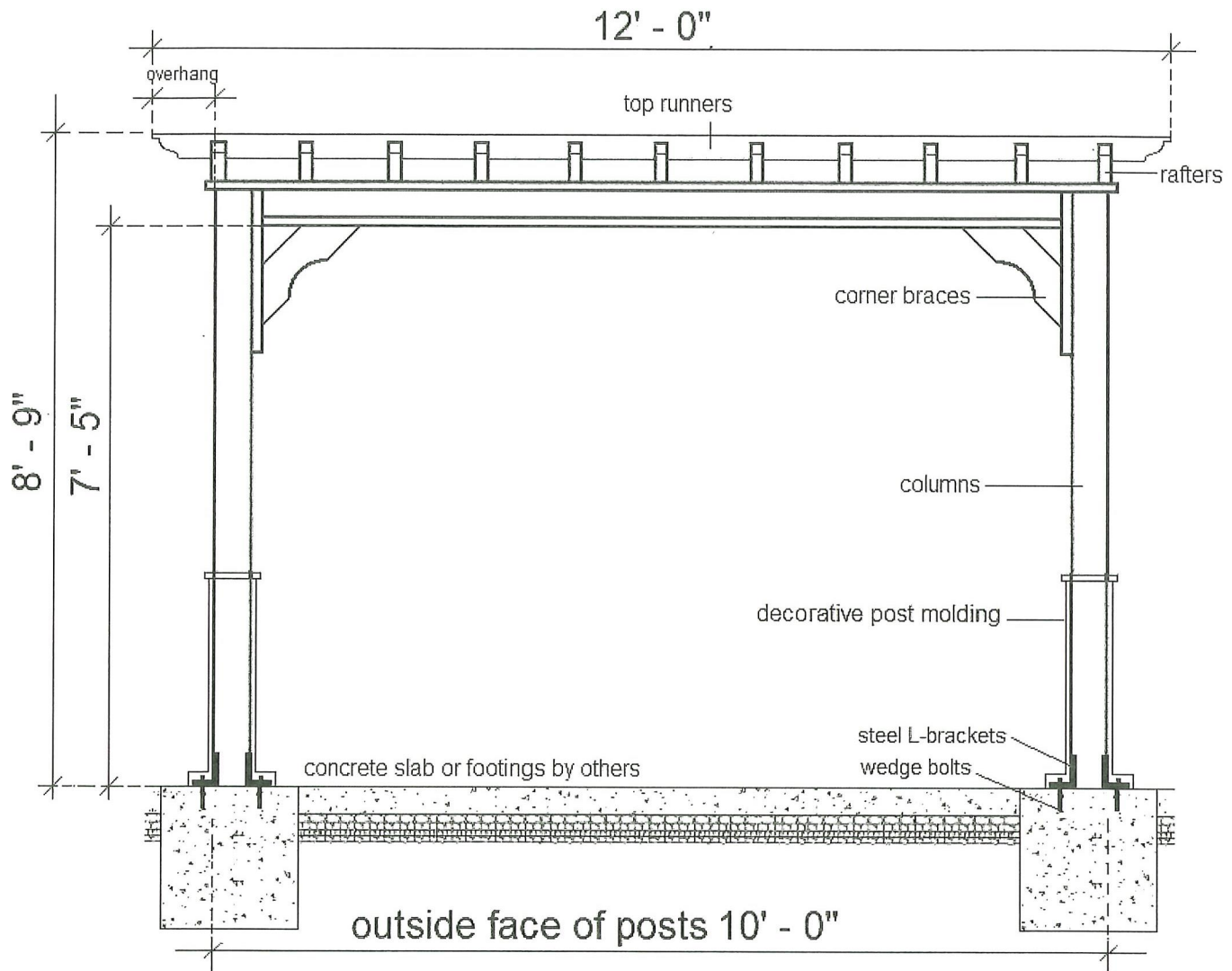

Not to scale. Rafter and top runner spacing governed by chart, not by drawing, which may over or understate the number of rafters or top runners. Must be anchored to concrete slab, concrete footings, or deck. Do not anchor to pavers, flagstone, or bluestone. © Perola Kits USA 2016 (800) 403-9259

THERE HAS NOT BEEN ANY STRUCTURAL, MECHANICAL, ELECTRICAL OR SITE ENGINEERING PERFORMED FOR THIS STRUCTURE, KIT OR PROJECT. IT SHALL BE THE RESPONSIBILITY OF THE PURCHASER OF THIS STRUCTURE/KIT TO OBTAIN DESIGN DATA FROM A LICENSED ENGINEER FOR THESE SYSTEMS. ENGINEERING SHALL CONFORM WITH ALL APPLICABLE LOCAL AND/OR STATE BUILDING CODES AND REGULATIONS. ALL CONSTRUCTION SHALL COMPLY WITH THE REQUIREMENTS OF ANY AND ALL APPLICABLE STATE, COUNTY AND LOCAL BUILDING CODES OR REGULATIONS.

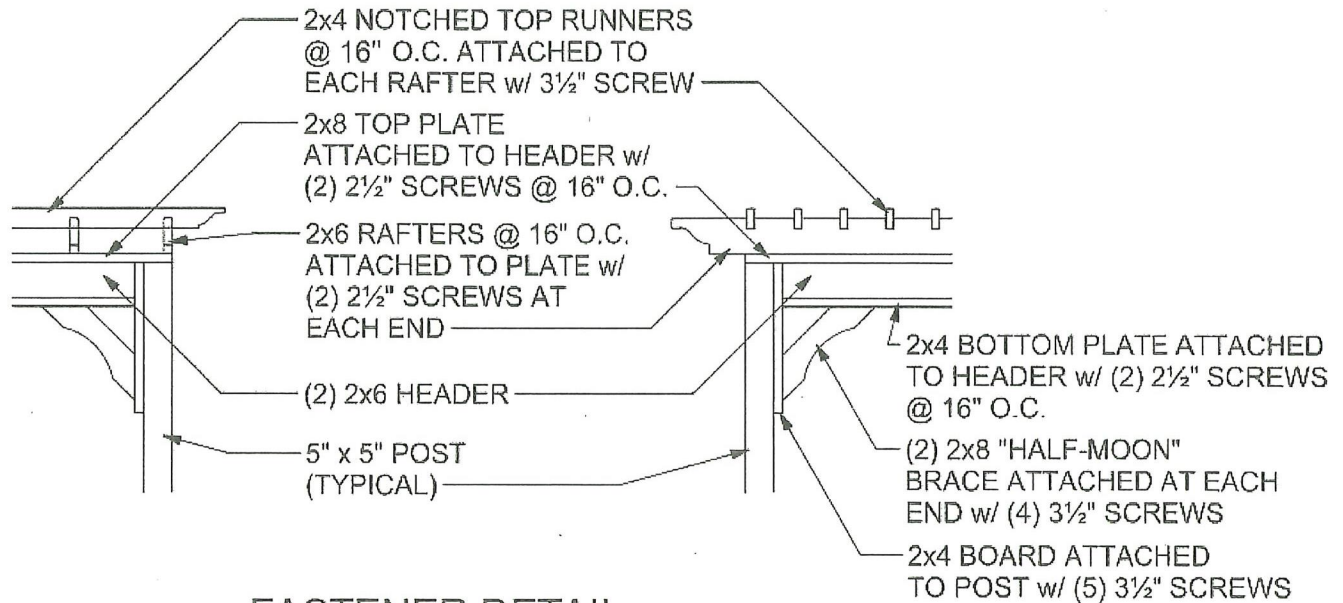

FASTENER DETAIL
NO SCALE

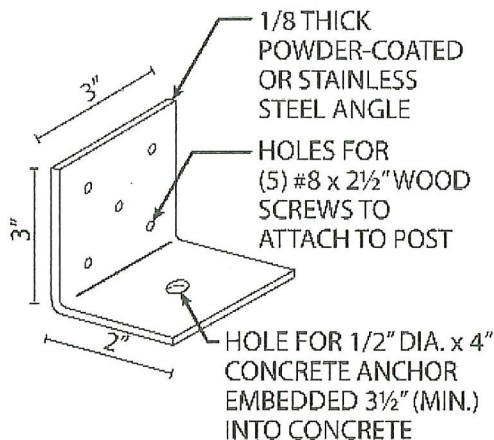

STEEL L-BRACKET DETAIL
NO SCALE

THERE HAS NOT BEEN ANY STRUCTURAL, MECHANICAL, ELECTRICAL OR SITE ENGINEERING PERFORMED FOR THIS STRUCTURE, KIT OR PROJECT. IT SHALL BE THE RESPONSIBILITY OF THE PURCHASER OF THIS STRUCTURE/KIT TO OBTAIN DESIGN DATA FROM A LICENSED ENGINEER FOR THESE SYSTEMS. ENGINEERING SHALL CONFORM WITH ALL APPLICABLE LOCAL AND/OR STATE BUILDING CODES AND REGULATIONS. ALL CONSTRUCTION SHALL COMPLY WITH THE REQUIREMENTS OF ANY AND ALL APPLICABLE STATE, COUNTY AND LOCAL BUILDING CODES OR REGULATIONS.

<i>Delivery Address</i>													
Address													
City, State, Zip													
Name													
Phone													
Email	<u>kristina@abbotthouse.net</u>												
Project manager/Revision	Alyssa Morano / Rev. B												
Pergola Model:	Serenity Freestanding (ground mounted)												
Shop note:	4 beam												
Material:	Western Red Cedar												
Side of structure:	<table border="1"> <thead> <tr> <th>Side A</th> <th></th> <th>Side B</th> </tr> </thead> <tbody> <tr> <td>10 ft 0 in</td> <td>x</td> <td>10 ft 0 in</td> </tr> <tr> <td>12 ft 0 in</td> <td>x</td> <td>12 ft 0 in</td> </tr> <tr> <td>12 in</td> <td></td> <td>12 in</td> </tr> </tbody> </table>	Side A		Side B	10 ft 0 in	x	10 ft 0 in	12 ft 0 in	x	12 ft 0 in	12 in		12 in
Side A		Side B											
10 ft 0 in	x	10 ft 0 in											
12 ft 0 in	x	12 ft 0 in											
12 in		12 in											
Outside face of posts:													
Roof span:													
Overhang:													
# of columns:	4												
Column width:	6x6 nominal (5" x 5" actual)												
Structure height:	8 ft 9 in												
Column height:	8 ft 0 in												
Bottom of headers:	7 ft 5 in												
Rafters:	2 in x 6 in												
Top runners:	2 in x 4 in												
Rafter spacing:	16 inches on center (approx.)												
Top runner spacing:	16 inches on center (approx.)												
Corner braces:	2x8 half moon												
Rafter tail design:	Standard Tails												
Post Base Trim:	1 1/2" square and 36" tall												
Mounted to:	Concrete												
Post brackets:	Powder coated steel L-brackets												
Stain color:	Cedar												
Options:													
Est. Ship Date:	15 weeks from drawing approval												
Special:													
I have carefully reviewed all the specs above, all the specs on the attached drawings, and the delivery instructions and confirm and approve them.													
Signature _____													

© Pergola Kits USA 2020 Toll Free: (800) 403-9259

THERE HAS NOT BEEN ANY STRUCTURAL, MECHANICAL, ELECTRICAL OR SITE ENGINEERING PERFORMED FOR THIS STRUCTURE, KIT OR PROJECT. IT SHALL BE THE RESPONSIBILITY OF THE PURCHASER OF THIS STRUCTURE/KIT TO OBTAIN DESIGN DATA FROM A LICENSED ENGINEER FOR THESE SYSTEMS. ENGINEERING SHALL CONFORM WITH ALL APPLICABLE LOCAL AND/OR STATE BUILDING CODES AND REGULATIONS. ALL CONSTRUCTION SHALL COMPLY WITH THE REQUIREMENTS OF ANY AND ALL APPLICABLE STATE, COUNTY AND LOCAL BUILDING CODES OR REGULATIONS.









ARISTOTLE BOURNAZOS, P.C.

LAND SURVEYORS - PLANNERS

20 CEDAR STREET
NEW ROCHELLE
NEW YORK 10801
(914) 633-0100



LICENSED IN
NEW YORK
NEW JERSEY
CONNECTICUT

SURVEY OF

Tax Lot No. P-21, Sheet 10, Section 5 as shown on the Official Tax
Assessment Maps of the Village of Irvington, Town of Greenburgh,
Westchester County, New York.

Survey completed: July 7, 2010

Map Drafted: July 13, 2010 on scale of one inch to 60 feet.

Certified to: The Abbott House

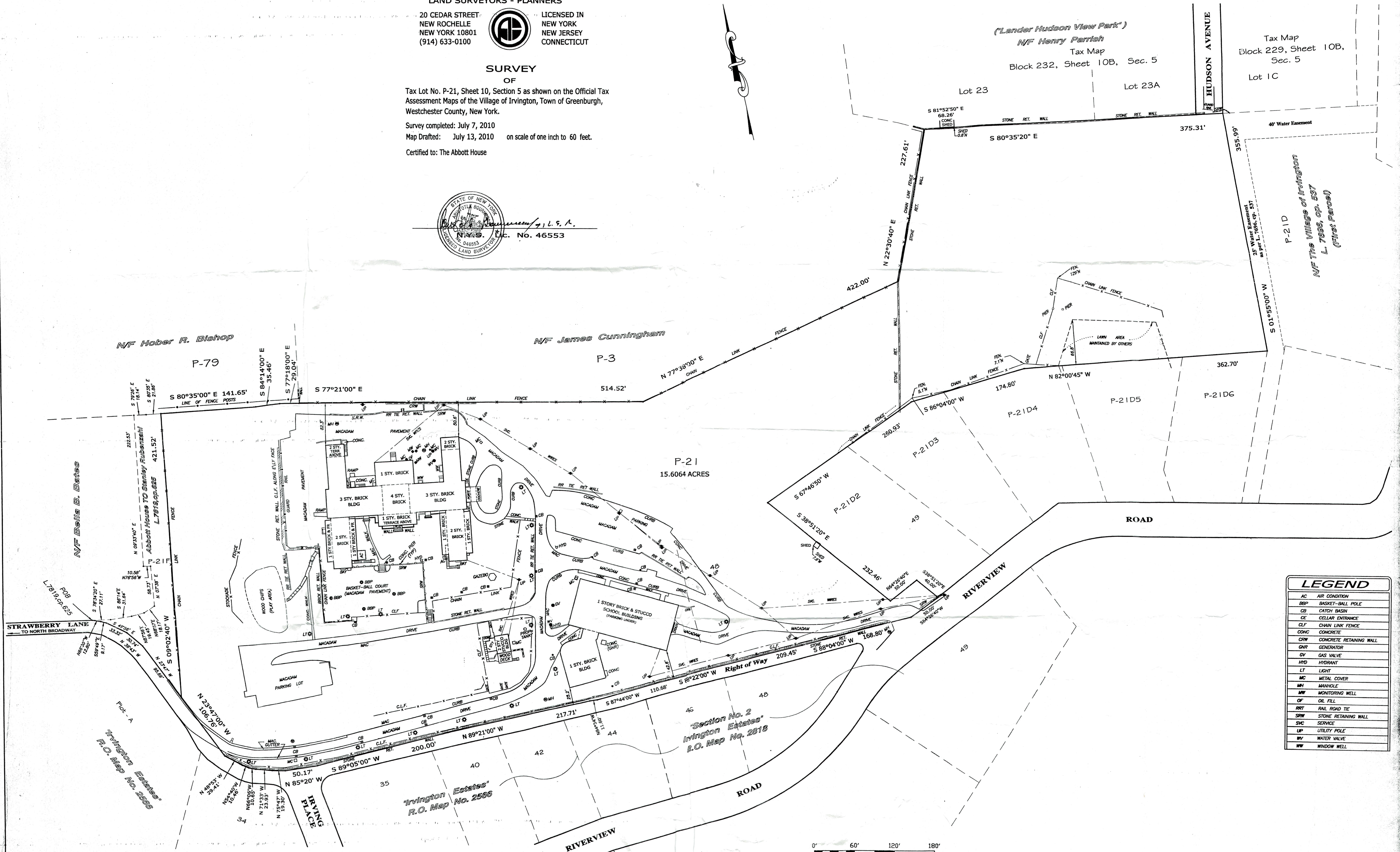
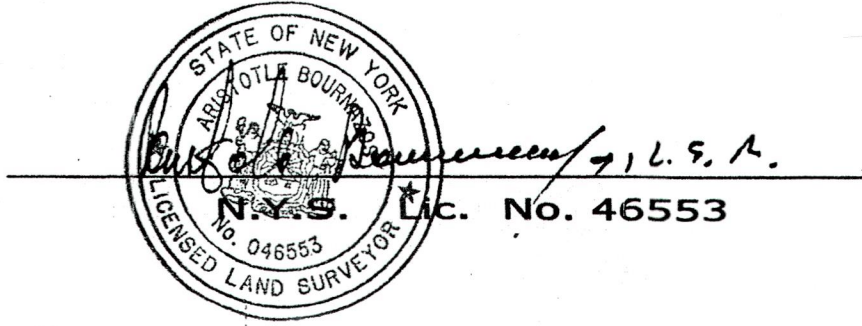

LEGEND

AC	AIR CONDITION
BBP	BASKET-BALL POLE
CB	CATCH BASIN
CE	CELLAR ENTRANCE
CLF	CHAIN LINK FENCE
CONC	CONCRETE
CRW	CONCRETE RETAINING WALL
GNR	GENERATOR
GV	GAS VALVE
HYD	HYDRANT
LT	LIGHT
MC	METAL COVER
MH	MANHOLE
MW	MONITORING WELL
OF	OIL FILL
RRT	RAIL ROAD TIE
SRW	STONE RETAINING WALL
SVC	SERVICE
UP	UTILITY POLE
WV	WATER VALVE
WW	WINDOW WELL

Unauthorized alteration or additions to this survey map is a violation of section 7209 sub-section 2, of the New York State Education Law.
No guarantee is implied by this map as to the existence or non-existence of any easements of record that would affect subject property, unless
surveyor has been furnished a complete copy of the title report.
Dimensions shown from structures to property lines are not intended to be used for construction of fences, structures or other improvements.

"NBway100"
C10-177

DRAW 15

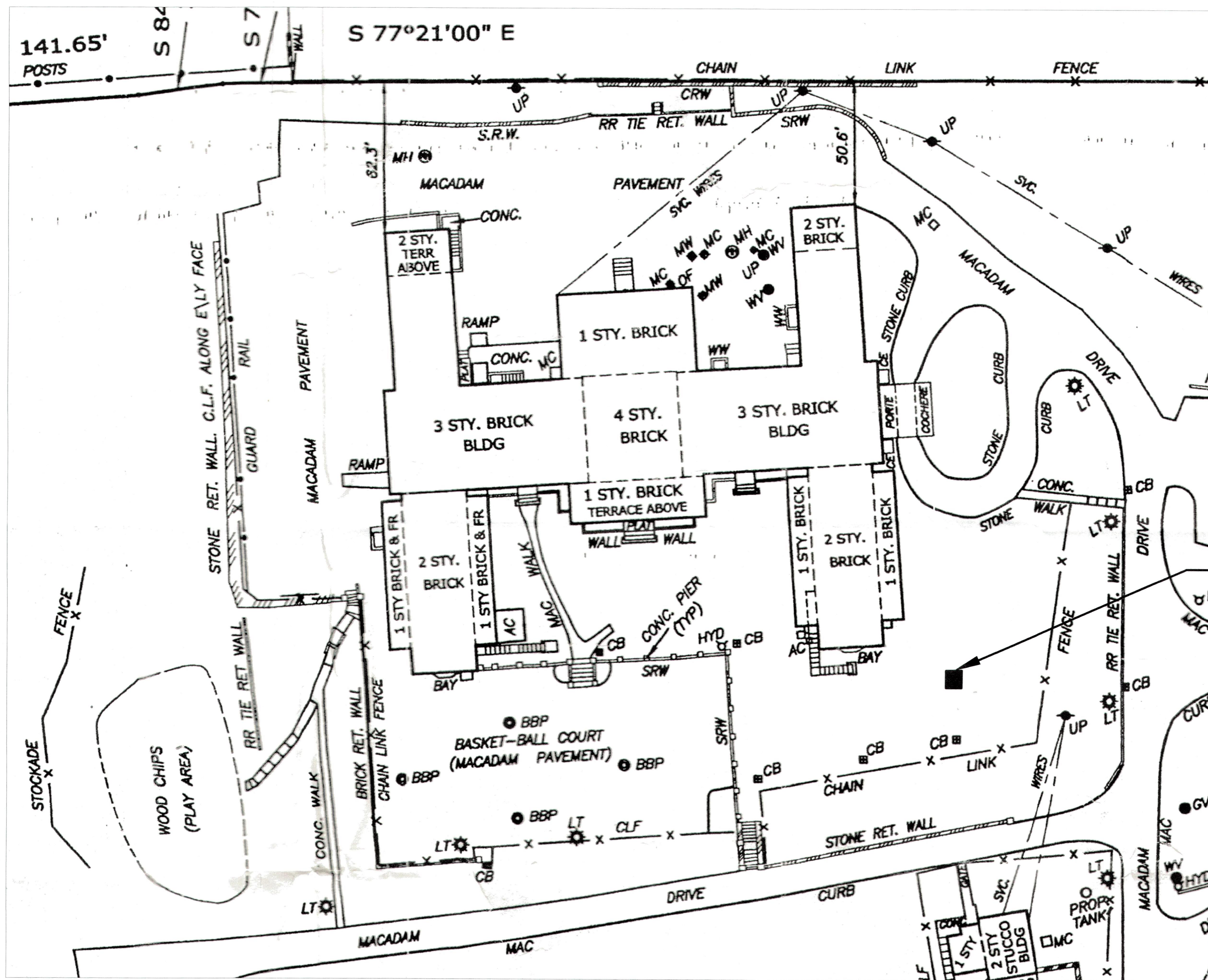

SITE PLAN
SCALE : 1" = 40'

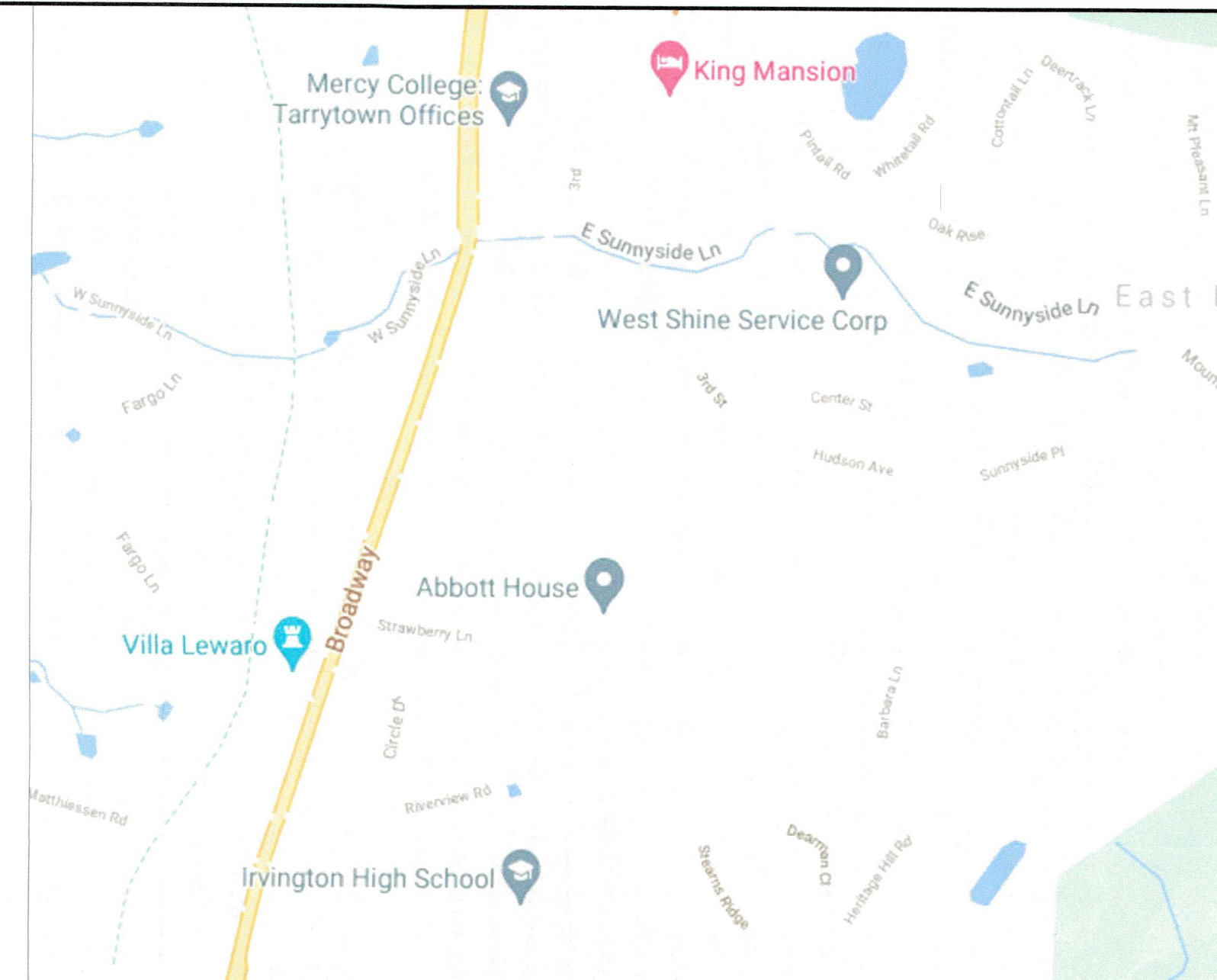

LOCATION MAP

ABBOTT HOUSE - 100 N BROADWAY SCALE : N.T.S.

Application Number: 823

New Accessory Structure

Materials List:

1. Western Red Cedar (pre-cut and pre-drilled)
2. Powder Coated steel L-brackets
3. Concrete (footings)
4. 1/2 inch screws
5. Gravel flooring

Reference photo for structure design:



Shop-applied stain color: CEDAR (see below)

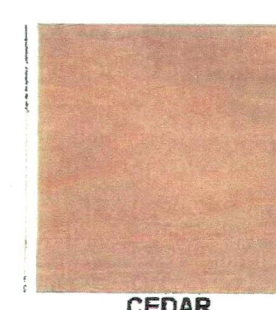

Proposed 10'x 10'Pergola (Building not included)
Scale: N.T.S.



Old Gazebo
Scale: N.T.S.

Pergola Model:	Serenity Freestanding (ground mounted)
Shop note:	4 beam
Material:	Western Red Cedar
Side of structure:	Side A 10 ft 0 in x 12 ft 0 in
Outside face of posts:	Side B 10 ft 0 in x 12 ft 0 in
Roof span:	12 ft 0 in
Overhang:	12 in
# of columns:	4
Column width:	6x6 nominal (5" x 5" actual)
Structure height:	8 ft 9 in
Column height:	8 ft 0 in
Bottom of headers:	7 ft 5 in
Rafters:	2 in x 6 in
Top runners:	2 in x 4 in
Rafter spacing:	16 inches on center (approx.)
Top runner spacing:	16 inches on center (approx.)
Corner braces:	2x6 half moon
Rafter tail design:	Standard Tails
Post Base Trim:	11" square and 36" tall
Mounted to:	Concrete
Post brackets:	Powder coated steel L-brackets
Stain color:	Cedar



Gregory Fisher P.E.
(914) 346-7609

10' X 10' PERGOLA ADDITION
ABBOTT HOUSE
100 NORTH BROADWAY
IRVINGTON, NY

Date:
AUGUST 25, 2021

Scale:
As Noted

Sheet:

1 of 2

CONSTRUCTION NOTES:
-ALL WOOD TO BE WESTERN RED CEDAR #1 GRADE UNLESS OTHERWISE NOTED
-ALL HARDWARE TO BE HOT DIP GALVANIZED, OR STAINLESS STEEL UNLESS NOTED OTHERWISE

BUILDING CODES:
ALL CONSTRUCTION SHALL COMPLY WITH THE REQUIREMENTS OF ANY AND ALL APPLICABLE STATE COUNTY AND LOCAL BUILDING CODES OR REGULATIONS

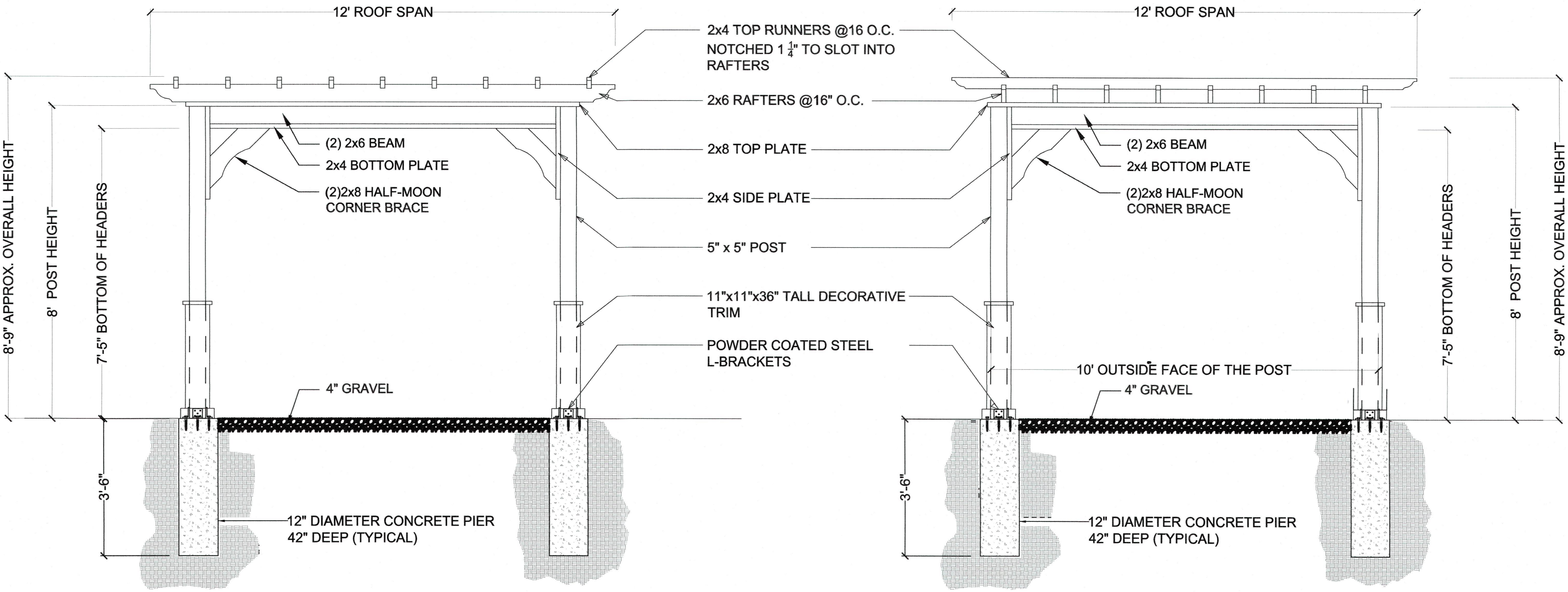

ELEVATION "B"
SCALE 1/2"=1'-0"

ELEVATION "A"
SCALE 1/2"=1'-0"

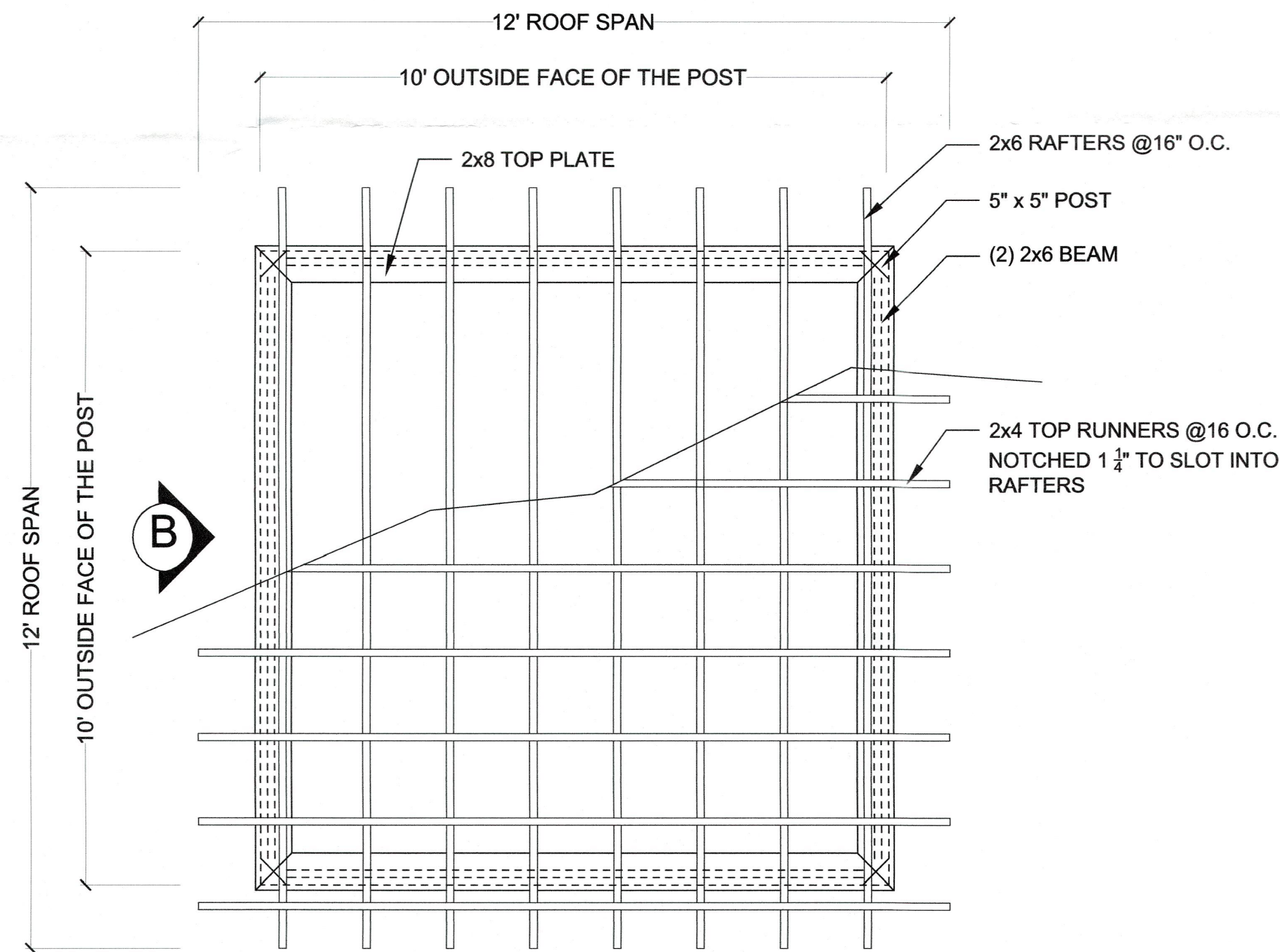

FRAMING PLAN
SCALE 1/2"=1'-0"

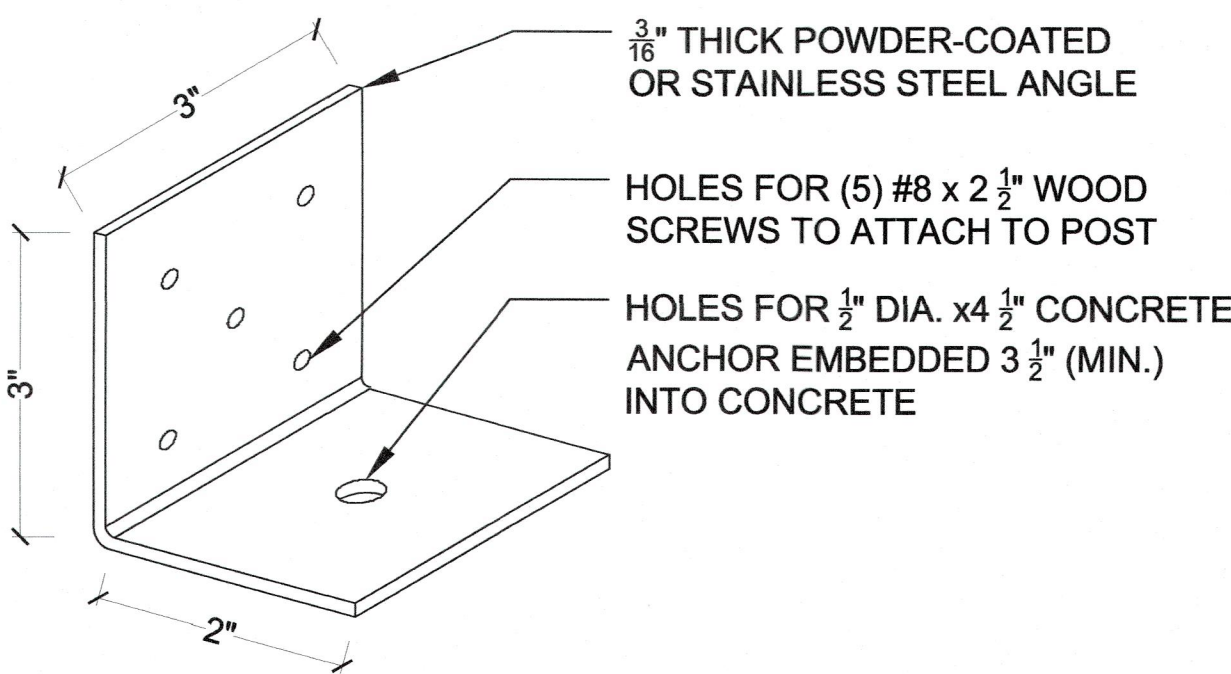

STEEL L-BRACKET DETAIL
NO SCALE

DETAILS
SCALE : 1/2" =1'-0"

Pergola Model:	Serenity Freestanding (ground mounted)	
Shop note:	4 beam	
Material:	Western Red Cedar	
Side of structure:	Side A	Side B
Outside face of posts:	10 ft 0 in x 10 ft 0 in	10 ft 0 in x 10 ft 0 in
Roof span:	12 ft 0 in x 12 ft 0 in	12 ft 0 in x 12 ft 0 in
Overhang:	12 in	12 in
# of columns:	4	
Column width:	6x6 nominal (5" x 5" actual)	
Structure height:	8 ft 9 in	
Column height:	8 ft 0 in	
Bottom of headers:	7 ft 5 in	
Rafters:	2 in x 6 in	
Top runners:	2 in x 4 in	
Rafter spacing:	16 inches on center (approx.)	
Top runner spacing:	16 inches on center (approx.)	
Corner braces:	2x8 half moon	
Rafter tail design:	Standard tails	
Post Base Trim:	11" square and 36" tall	
Mounted to:	Concrete	
Post brackets:	Powder coated steel L-brackets	
Stain color:	Cedar	



Gregory Fisher P.E.
(914) 346-7609

10' X 10' PERGOLA ADDITION
ABBOTT HOUSE
100 NORTH BROADWAY
IRVINGTON, NY

Date:
AUGUST 25, 2021

Scale:
As Noted

Sheet:

2 of 2